4-H Notes

MISS BURK'S CLASS

Miss Burk's Class met for 4-H on Thursday, October 17. The meeting was called to order by President Cassius Fleshman. After we said the pledges, our secretary, Jerome Bell read the minutes of the last meeting. Recreation leaders Kathy Meginson and Debbie McCoy led us in singing Rocka My Soul.

Mr. Sweet helped us select our 4-H projects. Then we talked about 4-H Share-The-Fun and saw slides taken during last year's program.

Then our president adjourned the meeting.

MRS. OLIVER'S CLUB

On September 17, 1974, Mr. Sweet and Mr. Goldman of 4-H came to Mrs. Oliver's 6th grade class room. We elected officers which are President-Ralph Totty, Vice President, Marvin Johnson, Secretary, Steve Mayberry, Reporter, Susan Shorter, and Recreation Leaders, Kurt Greenhaum and Kim Wade. He told us about Share-the-Fun in November, Public Speaking in January, and the Demonstrations in March.

MRS. HUMPHRIES' CLASS

Mrs. Humphries class had their second 4-H meeting. We said the pledges and Mr. Goldman and Mr. Sweet gave us project records. They showed us slides on last year's Share-the-Fun program. This year's Share-the-Fun is on November 14, from 3:30 - 5:00 in the auditorium.

The officers for our class are: President, Bobby Wingfield; Vice President, Dwayne Johnson; Secretary, Juanita Taylor; Reporter, Ronnie Trent; recreation Leaders, Gilbert Preston and Caroline King.

MRS KNIGHT'S CLASS

The second meeting of the 6th grade 4-H club was held October 11, 1974. The president is Jonathan Pickett, Vice President is Tommy Williams, Recreation Leaders are Gina Adams and Jean Thomas and Sybil Franklin, Secretary is Jane Almond, and reporter is Timmy Tolley. We also took up old project books and cose new ones. The Share-the-Fun program for this year is November 8, Friday.

MRS. ALMOND'S CLASS

The second meeting of our 4-H club was held October 14, 1974 in Room 36. The president, T. W. Ballowe called the meeting to order. Ray Cheatham led us in our pledges. Tommy Bates read the minutes of our last meeting and they were approved. Sheri McGuire and Charles Megginson led us in singing 4-H Spirit.

MRS. MARTIN'S CLUB

Our monthly 4-H club meeting was held on October 16, 1974 at 12:00 at the Appomattox Elementary School. Our meeting opened with the president Chris Dunnam who opened the meeting with the pledge of allegiance to the American Flag and to the 4-H Flag.

Then the secretary read the minutes of the last meeting. Then the recreation leaders lead us in a song and a game. Then Cris handed the meeting over to Roy Trent who told us what Mr. Sweet would do next in the meeting.

Then he showed us some slides of the "Share the Fun Program" last year. The program this year will be held this year at the Appomattox Elementary School, at 3:30 to 5:00. After that Mr. Sweet showed us some projects we could do during this year.

Gloria Ferguson, Club Reporter

MRS. DICKERSON'S CLUB

Denise Jackson, President opened the meeting. Next we had the pledges to the flags. Wendy Harris lead the pledge to the American Flag. Carolyn Morgan lead the pledge to the 4-H flag. The minutes of our last meeting wre read by Michael Richardson secretary. Then we sung Down by the Station and I'm a Little Piece of Tin, lead by Lou Ann Crain song leader and played a game lead by Donna Baldwin, recreation leader. Mr. Sweet talked a little about pine seedlings. We chose projects. Mrs. Walton showed us slides on Share the Fun. President adjourned the meeting.

Officers, President, Denise Jackson, Vice President, Bruce Sanders, Secretary, Michael Richardson, Reporter, Janis Richardson, Song Leader, Lou Ann Crain, Recreation Leader, Donna Baldwin.

Janis Richardson, Reporter

MRS. BRIGHTWELL'S CLUB

Mrs. Brightwell's class room's first 4-H meeting was held on Friday, September the 13. We elected officers, President, Susan Morris, Vice President Abraham Chambers, Secretary, Patty Roach, Reporter, Darlene Smith, Recreation Leaders, Mitzi Baldwin and Charles Walker. We talked about share the fun and what we will be doing through the year.

Mr. Sweet discussed projects we could take and gave out project books. Mr. Goldman showed us slides of "Share-the-Fun." T. W. Ballowe adjourned the meeting at 10:05.

questions and answers

SOCIAL SECURITY — Name: John Thomas — Number: 987-65-4320 — Signature: John Thomas — IN SOCIAL SECURITY WORDS — NOT THE REPUBLIC

Q. My son wants to take me to Canada for 7 months. Will this affect my supplemental security income payments?

A. Yes. Supplemental security income cannot be paid for any month to anyone who is outside the United States for the whole month.

Q. I have a foster child in my home, and receive payments from the agency which placed him here. Will these payments reduce my supplemental security income checks?

A. Foster care payments you get will not affect your supplemental security income payments if the child is not entitled to supplemental security income payments himself, is living with you, and was placed in your home by a licensed public or nonprofit private child placement or child care agency.

Q. My mother gets supplemental security income payments. She lives in another State now, but may come here to live with me. Will her payments be affected?

A. Both eligibility for payments and payment amounts can be affected by changes in place of residence, income, marital status, and other circumstances. If your mother moves, she should report her change in residence to a social security office within 30 days. The people there will tell her how her payments will be affected.

Q. When I went back to work on September 1, I hired a babysitter for my young children at home. I pay her $25 a week. Do I have to report her wages for social security purposes?

A. Yes, because you are paying her $50 or more in a 3-month calendar quarter. Send a report of her wages, along with the social security contribution, to the Internal Revenue Service. Wage reports and contributions for the 3rd quarter of 1974—July through September—are due by October 31. For more information, call or write any social security office.

Q. My husband recently started a small business and I plan to work for him. Will my work be covered under social security?

A. No, it will not be covered. Generally, work performed by a wife in the employ of her husband, a husband in the employ of his wife, or a child under 21 in the employ of his father or mother is not covered by social security.

Q. How many people in the United States now have Medicare coverage?

A. About 23.3 million people have Medicare hospital insurance, including 21.5 million people 65 and over and 1.8 million disabled people under 65. About 21 million people 65 and over and 1.6 million disabled people have Medicare medical insurance.

☆ U. S. GOVERNMENT PRINTING OFFICE: 1974 — 0-585-077/3

Farmers Reminded To Submit Nominations Before Deadline

Only a few days remain to nominate farmers as candidates in the upcoming ASC community committee elections, reminds James R. Ford, Jr., Chairman of Appomattox County ASC Committee.

First duty of the newly elected community committee members will be to serve as delegates to elect new members to the county ASC committee. Mr. Ford reminds producers that this is an important occasion for the responsible, farmer - chosen team of ASC community committeemen.

The ASC community committee election will be conducted by mail from Nov. 22 to Dec. 2. By turning in a total of six or more petitions, farmers in each ASC community have the opportunity to prepare the slate of nominees themselves. The Chairman hopes that farmers will submit enough valid petitions to fill the slate.

Shortly after Oct. 29, all petitions will be reviewed. If six or more valid petitions have been received for an ASC community, the county ASCS office will prepare a slate containing the names of all eligible nominees. If less than six valid petitions are received for any ASC community, the job of slate completion will be turned over to the incumbent community committee, which will add nominees needed to complete the slate.

The county ASDC committee will review all community slates prior to the mail election and will advise all candidates of the duties of an ASC committeeman.

In order to submit a valid petition, three or more ASC farm voters must sign a statement endorsing an eligible candidates. The statment must include certification that the nominee will serve if elected. Petitions must be dated and mailed or hand - delivered to the county ASCS office no later than Oct. 29.

The opportunity to nominate, vote, and be elected to office in the upcoming ASC committee election is guaranteed to all farmers regardless of race, religion , sex, color, or national origin.

Letter to Editor

Norfolk, Virginia
September 27, 1974

Dear Sir:

My name is Jane, I'm 26 years old and am married to a most wonderful man. We have a 3 year old daughter and are expecting another child in a few months. My husband and I were both reared, and born, in Appomattox County. The reason for this letter is to ask for help. Help for all the babies in this country that are never given the chance to choose life. Abortion is something that all must face, no matter how large or small the community. I ask you to please print the following items from the Virginia Society tor Human Life paper. The first item you read will probably make you very sick and I hope very mad. At least mad enough to write, Here it is.

Virginia Society for Human Life
Tidewater Chapter
P. O. Box 8213
Norfolk, Virginia
(October, 1974 issue)

CHARGE OF MANSLAUGHTER AGAINST BOSTON PHYSICIAN

After two unsuccessful attempts to abort a 24 to 28 week old unborn baby with saline injections, Dr. Kenneth Edelin performed a hysterotomy abortion. He is charged with shutting off the baby's blood supply while the infant was still in its mothers womb, and waiting five minutes before removing it. In separate indictments, four other Boston City Hospital physicians were charged with illegal dissection of fetuses. VSHL has a copy of an affidavit of a doctor's testimony on fetal experimentation at the Yale-New Haven Medical Center. He witnessed an aborted infant moving his arms and urinating before having his abdomen cut open and his liver removed. The baby was given no anesthesia. Doctors who become accustomed to killing the young for money will find it easy to kill the old when euthanasia becomes as acceptable to the public as abortion. (End of item)

Now, how does that make you feel? I would never want this to happen to the beautiful life God has given me thus far to carry.

Please write to your Congressman, Representative and Senators. Ask them not to confirm the nomination of Nelson Rockefeller as VP because of his strong support for legalized abortion. He is the because of his strong support for legalized abortion. He is the most influential abortion advocate in our country today, using Rockefeller Foundation and government money to promote abortion. He actively promoted passage of New York's abortion of demand bill in 1970, and in 1972 when the legislature voted to repeal it, Rockefeller vetoed the repeal bill. The scandal of Watergate becomes insignificant in comparison to having a man as Vice-President of the U.S., whose actions encouraged the killing of a ½ million unborn children. I beg of you to please help all the babies have a chance to the right to life.

Thank you for printing this and thank you everyone that writes a letter.

With hopeful, prayerful hearts,
Johnny, Jane, Libby
and unborn Wright

A SYMBOL OF GIVING

The three points of the inner flower in the symbol of the American Cancer Society's Memorial Program represent Research, Education, and Service, often referred to as the Society's three-pronged attack on cancer.

Memorial contributions to the Society can help bring closer the moment of ultimate triumph over cancer.

Remember those you loved with a Memorial gift to your Local Unit of the AMERICAN CANCER SOCIETY

J. E. Sears & Co. Inc.

MANUFACTURERS AND DEALERS IN

Building Material

READY MIX CONCRETE

* PLASTIC	* MILLWORK
* PLASTER BOARD	* SASH
* BRICK	* DOORS
* BUILDERS HARDWARE	* INSULATION
	* ROOFING
* TERRA COTTA	* PAINT
PIPE & SAND	* CEMENT
* LIGHT FIXTURES	* LIME
* ELECTRIC BUILT-INS	* CABINETS

"EVERYTHING TO BUILD ANYTHING"
Phone 352-7138 Appomattox, Va.

We're telling 44 million prisoners in the United States how to escape.

"My husband, without his sight and his job."

If your husband is severely disabled you could still get money to help raise your family

social security protects your family now.

You pay money into Social Security now. And it protects your family now, in case severe illness or injury stops a father or mother from working. Social Security can provide regular payments to the family if the disability will last a year or longer.

Get this free booklet from any Social Security office. It explains fully how disability and survivor benefits can be paid.

Social security information for young families

For SALE

Posted Signs

And

Hunting permission

Cards

At The

TIMES - VIRGINIAN

Appomattox, Virginia

count on us
For a Used Car You Can Count On

PAGE PETTY
SALES REPRESENTATIVE

1974 CHEVROLET -Vega - 4 Speed
1973 FORD - 4 Dr. Squire Station Wagon
3 - 1973 MAVERICKS - 6 Cyl. - 2 & 4 Dr. - Cruise-O-Matic
1973 GRAN TORINO Sport -351 V-8 - Cruise-O-Matic
1973 PINTO Runabout -4 Speed
1972 FORD LTD -4 Dr. H.T. - Air - Power Steering & Brakes
1972 FORD - Torino 4 Door - 302 Eng. - Air - Power Steering
1971 FORD - Torino G.T. -2 Dr. H.T. - Air - Power Steering
1971 FORD - Pinto Runabout - 4 Speed
1970 MUSTANG Mach I - 351 Eng. - 3 Speed
1970 PLYMOUTH - Fury III - 2 Dr. H.T. - Air
1969 DODGE Dart Custom - 4 Dr. - 6 Cyl. - 3 Speed
1968 CHEVROLET Impala - 2 Door - Hard Top
1968 MUSTANG - 2 Dr. H.T. - 289 Eng. - Cruise-O-Matic
1974 FORD Ranger XLT Pickup - Cruise-O-Matic & Air

LAWSON FORD, INC.

RT. 460 WEST VA. DEALER LIC. # 2 APPOMATTOX

World Culture Organization

World Culture Organization at ACHS
first monthly meeting, October 16, 1974 were very honored to have as our speaker Mrs. Joyce Vaughan, director of Liberty Youth Singers in Appomattox. Mrs. Vaughan gave a brief talk on the Bible, Jesus, and the way of life of the people. On display she had some of her souvenirs from Poland such as: records, jewelry, pictures, weaving, other goods. She had brought with her some slides taken in Poland while the country was touring. The members present of the student body at ACHS that were at the meeting enjoyed her visit very much. They too felt the excitement and traveling to another country to share love and friendship. Kaye Chenault and Cindy Guill who also toured with the group were present and enjoyed helping Mrs. Vaughan with her presentation. We certainly want to thank her again for giving us her time to come and be with our organization. In the future, meetings are being planned to involve others who have traveled and seen other countries and the different customs of people all over the world. Shown above with Mrs. Vaughan are Jack Smith and Cindy Guill officers in the WCO and ano ther guest Kaye Chenault and Annette Conner a member. We are very proud of the successfulness of our first meeting and hope the others will be as informative and interesting!

...n-Up ...rts Begin ...Home

...part of Appomattox ...Week, which is ...ber 4th-9th, all citizens ...ged to clean around their ...and businesses. On ...day, Nov. 9th roadside ...of litter and cleanup of ...dumps will be con- ...by persons represent- ...number of churches and ...ations in the county ...in the final planning ...for the campaign ...Nov. 9th.

...persons, churches, or ...interested in participat- ...the cleanup campaign ...contact any of the ...Clean-Up Co - Chair- ...for information on the ...

...Richardson, Ora ...Lazado, Russell ...Bill Slagle, Her- ...Richard Robinson, ...Virginia Stratton ...Taylor.

...that the Appomattox ...Extension Office.

...ENTARY SCHOOL ...TERIA MENU

...Oct. 28 - Meat Loaf, ...potatoes, lima beans, ...butter, mixed fruit, ...

...Oct. 29 - Sausage ...Battered Co n, Potato ...Biscuits, ...Butter, ...Jelloloaf, milk.

...Oct. 30 - Spaghetti ...sauce, tomato & ...salad, rolls W/Butter, ...milk.

...Oct. 31 - Hot dogs, ...buns, cole slaw, sliced ...pickles, milk, juice.

...Nov. 1 - Fish Squares, ...peas & carrots, ...butter, cookies, milk.

...DRIVE CAREFULLY ...SCHOOL IS OUT AT ...P.M.

Save money on your life.

...money has some budget ...that the insurance plans' ...to save you money. ...an important way for ...family long term to buy ...life insurance ...decision is needs now. ...low premiums he ...really afford.

...know you might ...enough in your life. ...Nationwide

...Joseph E. Franklin
...Court Street
...Appomattox, Va.
...Phone: 352-8888

NATIONWIDE INSURANCE

Homemakers Hold Meeting

The first meeting of the Appomattox Chapter Young Homemakers of Virginia was held in the Home Economics Building at Appomattox County High on Thurs., Oct. 10, 1974. The meeting was held to organize a chapter of YHV in Appomattox and to plan activities and programs for this year.

Mrs. Brenda W. Drinkard was selected to serve as chairman and Mrs. Jane S. Smith was chosen to be secretary for the remainder of the YHV year. New officers will be elected and installed in January. The theme for the November and Dec ember meeting is "Home Decorating for Special Occasions" with holiday emphasis on Thanksgiving and Christmas. The group decided to invite resource people to demonstrate how to construct items for decoration in the home during these two holidays.

The Southside Area meeting of Young Homemakers and Young Farmers of Virginia to be held in Appomattox on Nov. 22, 1974, was discussed with more plans to be made at the Nov. chapter meeting.

Dealer Elected Dis. Officer Chev. Council

Charles T. Moses, Jr., Moses Motor Co., Inc., Appomattox, Va., has been elected to a key office for his area in a nationwide organization of Chevrolet dealers.

Chosen as representative from his district to the Chevrolet Dealer Council, he will serve as spokesman for 15 cities, the regional representative for his district at an October meeting of the organization to be held at the zone headquarters in Richmond.

The Chevrolet Dealer Council program was pioneered by Chevrolet in 1937. Operating at local and national levels, the organization helps Chevrolet's 6,000 dealers plan toward mutual progress in discussions among themselves and with Chevrolet executives. Among matters discussed are market conditions, business concepts and customer services.

The Chevrolet Dealer Council is organized at district, zone, regional and national levels to correspond with Chevrolet's field sales areas. Dealers in the 435 Chevrolet sales districts elect representatives annually to attend the zone meetings. In meetings at the 48 zone cities these representatives elect from their number regional council representatives. At the conclusion of meetings held in the nine regional headquarter cities, the regional representatives elect members to represent them on the Chevrolet National Dealer Council that meets in Detroit with company executives.

District, regional and national Dealer Council members are elected to a two-year term. Elections are held annually to provide for continuity in office with overlapping terms.

USDA Proposes Grade Loan Rates For 1974-Crop Fire and Sun-Cured Tobacco

Proposed schedules of grade loan rates for 1974-crop fire-cured, dark-cured and Virginia sun-cured tobacco at levels about 8.8 percent over rates for the 1973-crop were announced recently by the U.S. Department of Agriculture. The proposed scheduled are at the levels required by law and reflect average levels of support of 58.2 cents per pound for fire-cured and 51.8 cents per pound for dark air-cured and Virginia sun-cured tobacco.

For Fire-cured tobacco, the proposed grade loan rates range from 35 to 83 cents per pound for type 21 and from 36 and 83 cents per pound for types 22 and 23. For dark-cured tobacco, the proposed grade loan rates range from 36 to 73 cents per pound. For Virginia sun-cured tobacco, the proposed grade loan rates range from 25 to 73 cents per pound.

As in the past, no loans will be available on any tobacco graded NO-G (No Grade, U (Unsound), D (Damaged) or Scrap. The Cooperative Association through which advances are made available on type 21 fire-cured tobacco and Virginia sun cured tobacco is authorized to deduct one cent per pound to apply against overhead costs.

Comments regarding the proposed rates will be considered if submitted in writing by Nov. 4, 1974 to the Director, Tobacco and Peanut Division, Agricultural Stabilization and Conservation Service, USDA, Washington, D.C. 20250. The comments will be available for public inspection.

PAMPLIN ELEMENTARY CAFETERIA MENU

Mon., Oct. 28 - Hot dog on bun, potato chips, green beans, pear half, milk.

Tues., Oct. 29 - Meat loaf, creamed corn, green peas, rolls, milk.

Wed., Oct. 30 - Turkey, Macaroni & cheese, tossed salad, fruit, milk, rolls.

Thurs., Oct. 31 - Fish squares, blackeyed peas, baked tomatoes, cornbread & butter, milk.

BIRTHDAYS

Cindy Roach	Nov. 7	Dorothy Wallace	Nov. 20
Blanche Dickerson	Nov. 4	Jennifer Roach	Nov. 30
Gloria Richardson	Nov. 10	Floyd Williams	Nov. 25
Yvonne Paulette	Nov. 13	Carolyn Gaines	Nov. 24
Joan Terry	Nov. 14	Randy Page	Nov. 29
Wayne Thomas Jones	Nov. 15	Christine Nash	Nov. 27
Billy Caldwell	Nov. 17	Annie Marie Roach	Nov. 17
Mary Bagby	Nov. 19		
Buddy Thompson	Nov. 19		
Louise Roach	Nov. 24		
Kyle Almond	Nov. 24		
Janet Robertson	Nov. 24		
Ricky Dickerson	Nov. 26		
Jack Martin	Nov. 25		
Berkley Cabaniss	Nov. 29		

Attends Driver Education Conference

Blacksburg -- Louise L. Martin of Appomattox, Virginia a driver education instructor for Appomattox County School Board, attended the Driver Education and its curriculum conference at the Donaldson Brown Center for Continuing Education at Virginia Tech October 10-12.

Approximately 300 driver education instructors from Virginia's public and commercial schools came to Blacksburg for the conference, sponsored by the State Department of Education. Topics discussed at the meeting included "Accident Avoidance in Driver Education with Emphasis on Defensive Driving Techniques," "Motorcycle Education and Certification in Virginia," and "Alcohol Safety Education Program for Fairfax County Schools."

Keynote speaker for the conference was William Chuck" Chesdic, occupational program consultant with the Virginia State Department of Health.

CLASSIFIED ADS PAY OFF!

KIMBALL Pianos

Be sure to check our prices before you buy! Our pianos are serviced by Fred Lynn, with 42 years experience.

10 YEAR GUARANTEE

Serving Southside Virginia For Over 27 Years

DOWDY FURNITURE COMPANY
Second St. Farmville, Va.

HEART ASSOCIATIONS HELP TO TRAIN MEDICAL AND NURSING STAFF FOR THESE LIFE-SAVING UNITS...

FOR SALE

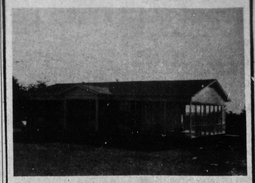

3 BEDROOM BRICK HOME, FULL BASEMENT, FULLY CARPETED, LARGE SCREENED SIDE PORCH LOCATED 3 MILES FROM CONCORD ON 1.54 ACRES LAND

$29,500.00

For sale by owner

Dan F. Crawford

Phone 847-1001

Route 2, Box 30C Concord, Virginia

THE LUV'N OVEN

SATURDAY AND SUNDAY

2 DAYS ONLY

special FOR THE HUNGRY CROWD

GOLDEN BUCKET OF CHICKEN

Great way to treat the family. 14 pieces of golden brown chicken, pint of cole slaw and five rolls! A real week end treat!

SAVE $1.00 $4.89

SPECIAL - MONDAY THRU FRIDAY ONLY!

2 PIECE CHICKEN DINNER
Consists of 2 pieces golden fried chicken, your choice of French Fries or Mashed Potatoes with gravy, Honey and Roll ONLY $1.00

Route 460 West
Phone: 352-5591
Appomattox, Va.

Phone in your order and it will be ready when you arrive.

THE LUV'N OVEN

ALSO AVAILABLE AT OUR LOCATIONS IN CUMBERLAND CREWE, LYNCHBURG AND FARMVILLE

What everyone is afraid to say to tobacco farmers.

"It's been a rough year."
It's as simple as that. Costs are soaring and profits are barely getting off the ground.
At Fidelity National Bank we know enough about farming to realize what kind of a year it's been. And what that's done to your profit margins.
But we also know that no matter how little there is left over from this year's sales, you've got to save as much of it as possible to get you through to next year's. And pay for seed, fertilizer, labor and equipment along the way.
Because we understand this fact—that your financial needs are not like everyone else's—we also understand that not every savings plan is right for you.
And we're ready to show you one that is—with continuous compounding of interest so your money can grow as quickly as you need it to. And full freedom of withdrawal so you can get it when you need it, too.
Fidelity National Bank.
When we say we're out to help you grow, we mean it.

Fidelity National Bank

Helping you grow helps us grow.
Member FDIC